

AREA CALCULATIONS M<sup>2</sup>

EXISTING AREA				
TYPE	NO. OF BLOCK	PLINTH AREA F.S.I	NON F.S.I	TOTAL F.S.I AREA
I	13	1690.00	12.90	21970.00
II	29	1314.50	14.00	38120.50
III	13	915.90	13.20	11906.70
SHOPS & OFFICE	1	92.86		92.86
TOTAL AREA				72090.06
GRAND TOTAL F.S.I + NON F.S.I AREA				72861.36 M <sup>2</sup>

PROPOSED AREA				
TYPE	NO OF BLOCK	PLINTH AREA F.S.I	NON F.S.I	TOTAL F.S.I
I	13	1690.00	12.90	1690.00
II	3	1314.50	14.00	3943.50
III	-	-	-	-
1A	3	2037.70	30.96	6113.10
SHOPS & OFFICE	1	229.50	14.42	229.50
COMMUNITY HALL	1	371.61	-	371.61
TOTAL AREA				12347.71
GRAND TOTAL F.S.I + NON F.S.I AREA				12509.91 M <sup>2</sup>

LEGEND:  
 PROPOSED RO  
 SITE BOUNDARY AS  
 SEWER LINE AS  
 ROAD AS  
 WATER LINE AS  
 EXISTING AS

AREA STATEMENT

PLOT AREA = 63059.10 M<sup>2</sup>  
 Plot Area Less Than Road Area = 53379.27 M<sup>2</sup>  
 F.S.I Consumed / Allowed = 1.34  
 Open Space Reservation Provided = 5345.969 M<sup>2</sup>  
 Plot Coverage = 34.65%  
 Total Built Up Area = 85371.27 M<sup>2</sup>

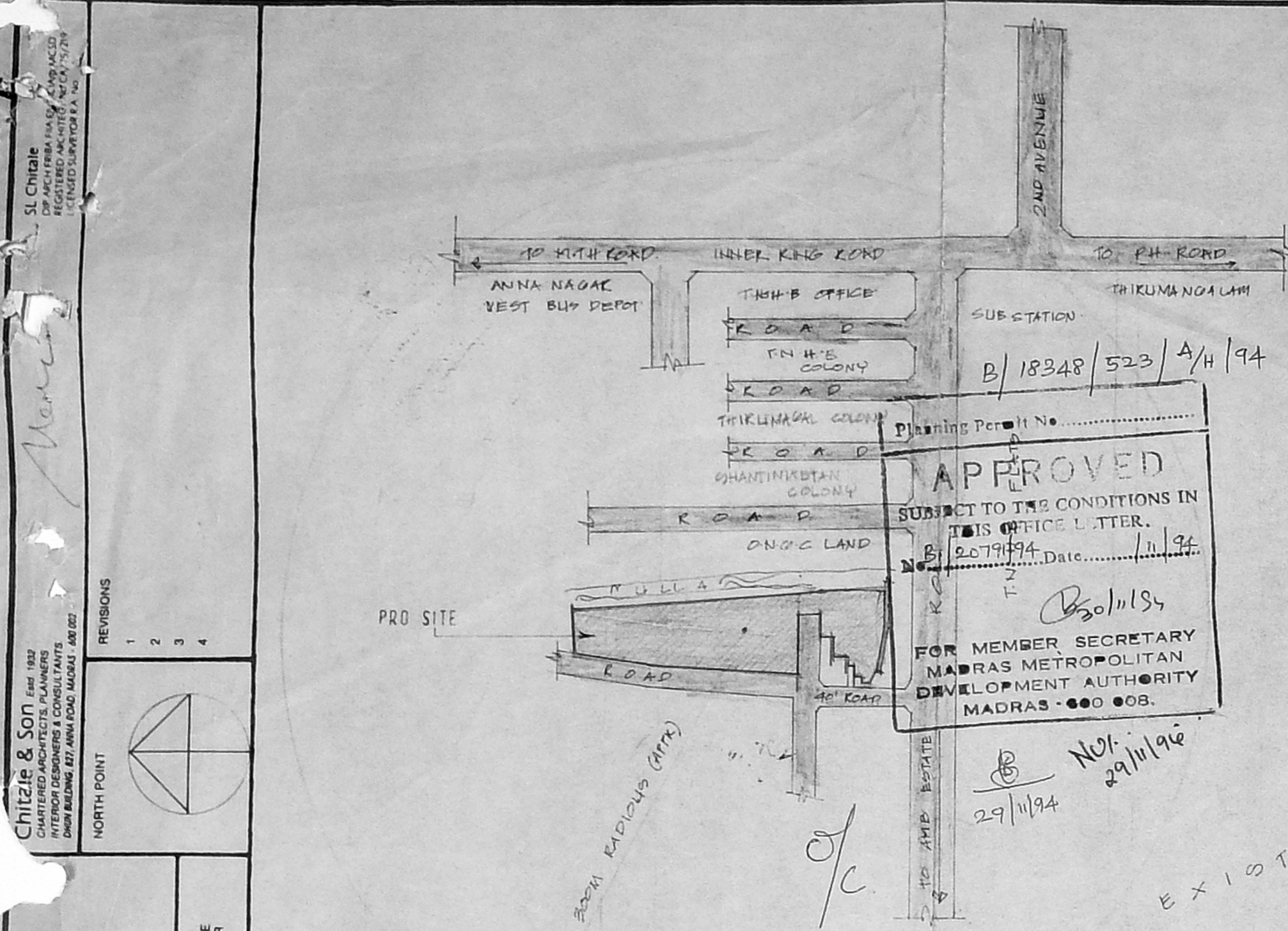

**APPROVED**  
 SUBJECT TO THE CONDITIONS IN THIS OFFICE LETTER.  
 No. B/18348/523/A/H/94, Date: 1/11/94  
 FOR MEMBER SECRETARY  
 MADRAS METROPOLITAN  
 DEVELOPMENT AUTHORITY  
 MADRAS - 600 008.

REVISIONS  
 1  
 2  
 3  
 4

DATE: 24/2/95  
 DRAWING NO: 242/2/95

PROPOSED POLICY HOLDERS HOUSING SCHEME FOR THE L.I.C. OF INDIK AT PADI VILLAGE SURVEY NO. 253 PART ANNEX NAKKAL (EXTD) PLAN

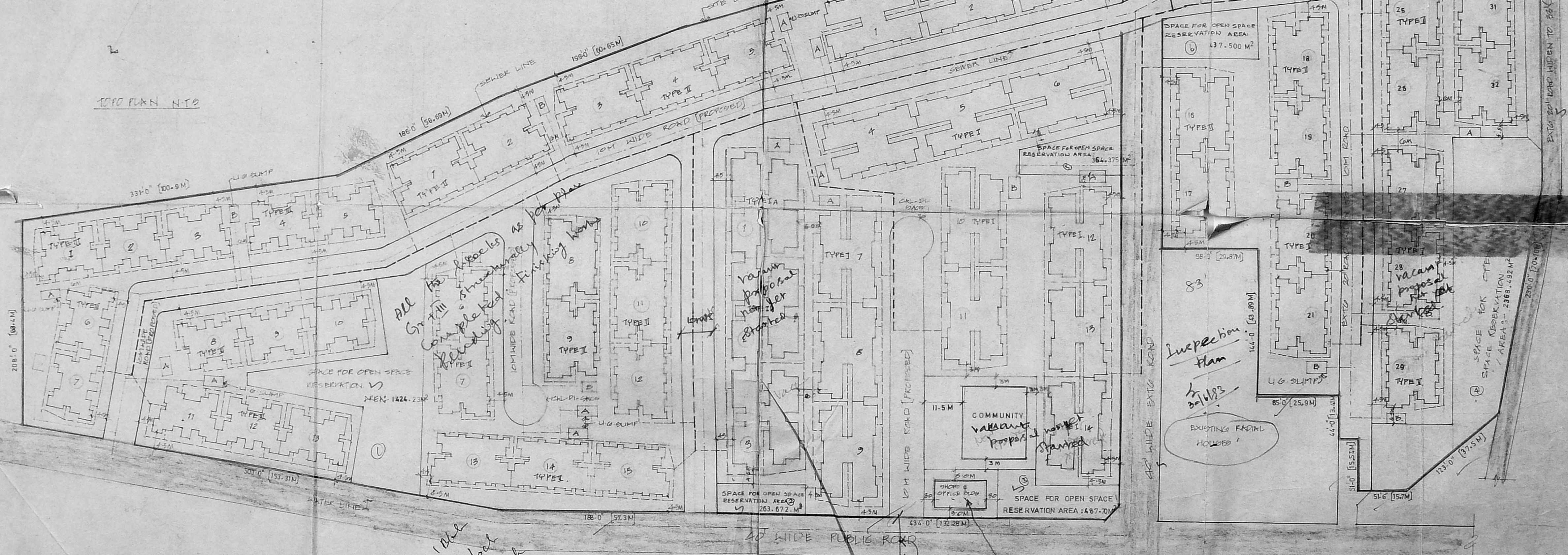

SITE PLAN 1:600-0

1424.23  
 263.67  
 487.70  
 2368.49  
 364.37  
 437.50  
 5345.96

1424.23  
 263.67  
 487.70  
 2368.49  
 364.37  
 437.50  
 5345.96

37.0" Metalled road

G+1 structurally completed. Finishing work pending. Now temporarily used for office use

TYPE I - 1  
 TYPE II - 3 nos  
 TYPE 1A - 3 nos



3/8

MMDA 'B' / PP No. B/18348/523  
 B/18348/523  
 PART I  
 A.P. U.P.

B/18348/523 / 2/4/94

Planning Permit No. ....  
**APPROVED**  
 SUBJECT TO THE CONDITIONS IN THIS OFFICE LETTER  
 B/18348/523 / 2/4/94  
 FOR MEMBER SECRETARY  
 MADRAS METROPOLITAN  
 DEVELOPMENT AUTHORITY  
 MADRAS - 600 009.

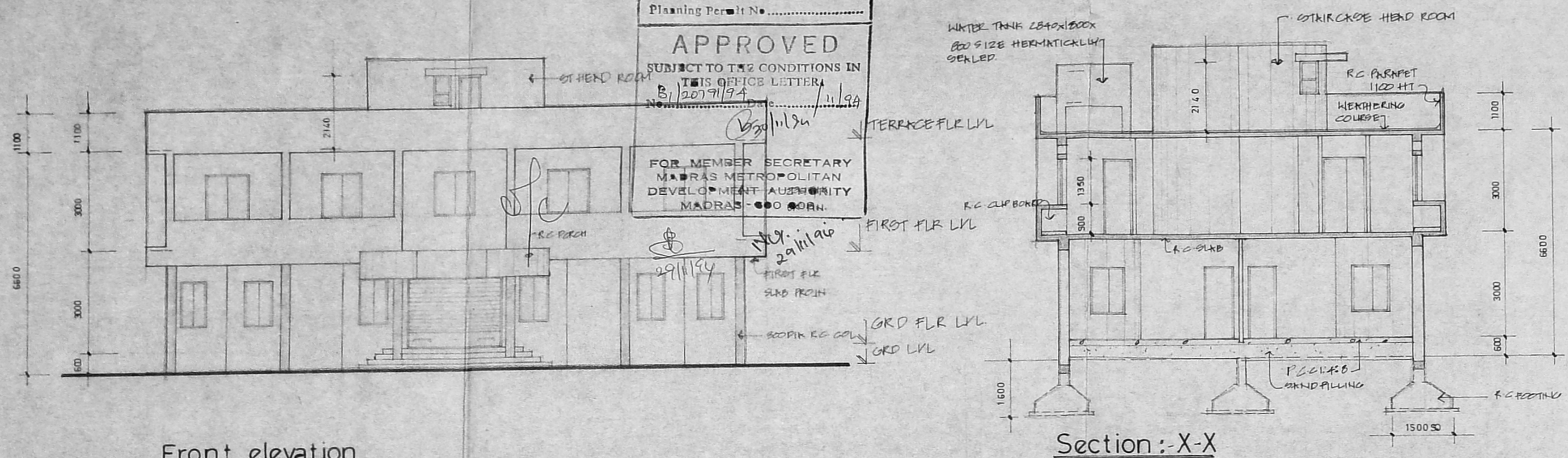

**SCHEDULE OF JOINERY**

R/S1	ROLLING SHUTTER	2400 x 2250
R/S	"	1800 x 2250
D	GLAZED DOOR	1200 x 2250
10	CRS DOOR	1050 x 2250
40	CRS DOOR	750 x 2140
2W	HARD WOOD GLAZED WINDOW	1200 x 1350
V	PARTLY FIXED & PARTLY TOP HUNG VENTILATOR	600 x 880

**AREA STATEMENT**

GROUND FLOOR AREA	151.31 M <sup>2</sup>	
FIRST FLOOR AREA	171.42 M <sup>2</sup>	
TOTAL AREA	322.73 M <sup>2</sup>	F.S.I AREA
TERRACE FLOOR AREA	14.42 M <sup>2</sup>	NON F.S.I AREA

REVISIONS  
 1  
 2  
 3  
 4

NOTE  
 ALL DIMENSIONS TO BE CHECKED AT SITE  
 NO DIMENSIONS TO BE CROOKED OFF FROM DRAWINGS ONLY WRITTEN DIMENSIONS TO BE FOLLOWED  
 IN THE EVENT OF ANY DISCREPANCIES OR DIFFERENCES BETWEEN ANY ARCHITECTURAL DRAWINGS AND STRUCTURAL DRAWINGS OR OTHER ENGINEERING DRAWINGS ON SITE CONDITIONS OR OTHERWISE IMMEDIATE REFERENCE IS TO BE MADE TO THE ARCHITECT FOR CLARIFICATION PRIOR TO EXECUTION OF WORK AT SITE  
 THE DRAWING AND DESIGN ARE THE SOLE PROPERTY OF MR. CHITALE & SON AND SHALL NOT BE TRADED, COPIED, REPRODUCED, MODIFIED, LENT, OR MADE UNAUTHORISED USE OF IN ANY OTHER MANNER WITHOUT THE WRITTEN PRIOR CONSENT OF THE ARCHITECTS

DATE: 17-7-92  
 DRAWN: P.J.K.  
 CHECKED: 15/10/92  
 SCALE: 1/50  
 DRAWING NO: 233/2/1/5

PROPOSED SHOPPING & OFFICE  
 WALKER FOR L.I.C. AT SILVERY  
 NO. 253 PART F&D1 BK1  
 COMM. DRG.

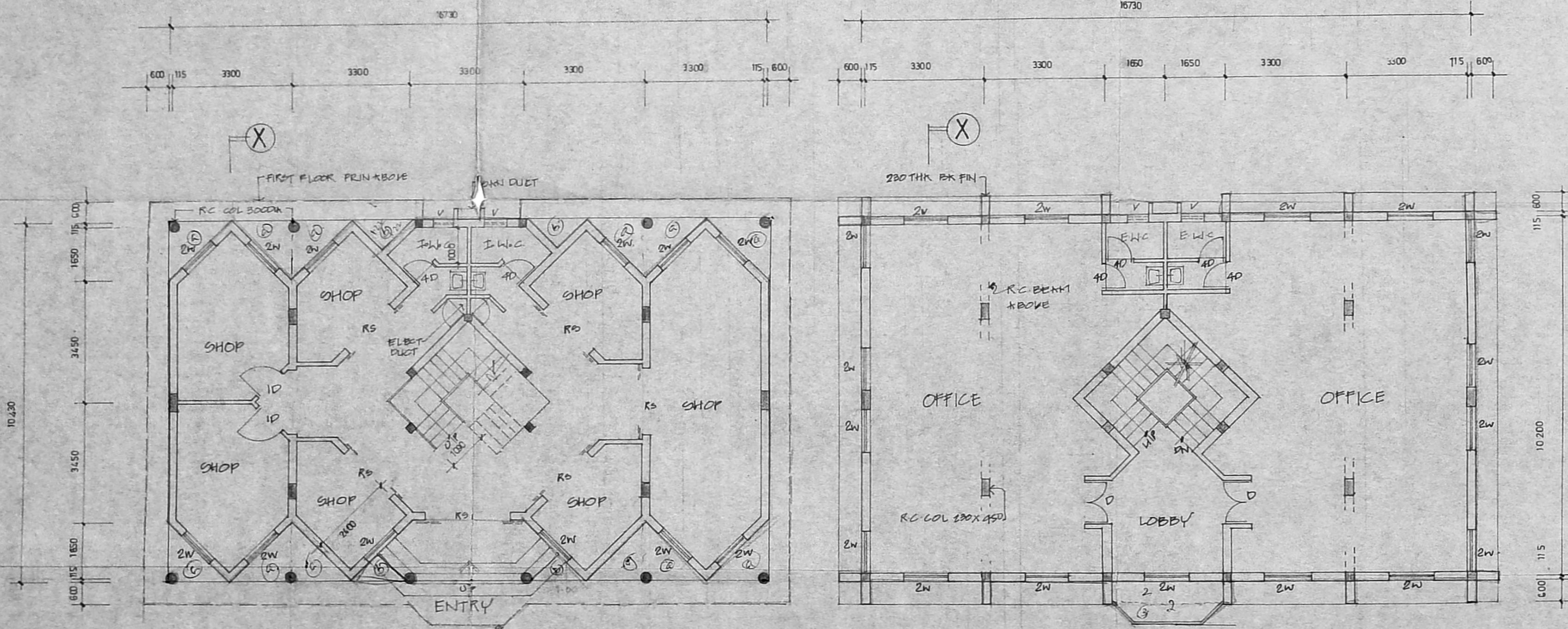

Ground floor plan

First floor plan

Terrace floor plan

15

**SI. Chitale**  
 REGISTERED ARCHITECT No. CV/72/74  
 LICENSED ARCHITECT No. 10

**Chitale & Son** (Est. 1932)  
 CHARTERED ARCHITECTS, PLANNERS  
 INTERIOR DESIGNERS & SCULPTORS  
 202, PARK ROAD, 6TH FLOOR, MADRAS 600 002

REVISIONS  
 1  
 2  
 3  
 4

NORTH POINT

SCHEDULE OF JOINEERY			TYPE		DESCRIPTION		SIZE	
TYPE	DESCRIPTION	SIZE	2W	T.W. GLAZED WINDOW	1220x1500	3W	DO	1750x1900
ALP	ALU GLASS POOR	1500x2140	3W	ALU FIXED GLASS	900x1800	4V	T.W. GLASS VENTILATOR	900x900
1P	T.W. FLUSH POOR	1220x1140	4V	DO	600x900			
2P	DO	990x2140						
3P	DO	840x2140						
4P	DO	780x2140						

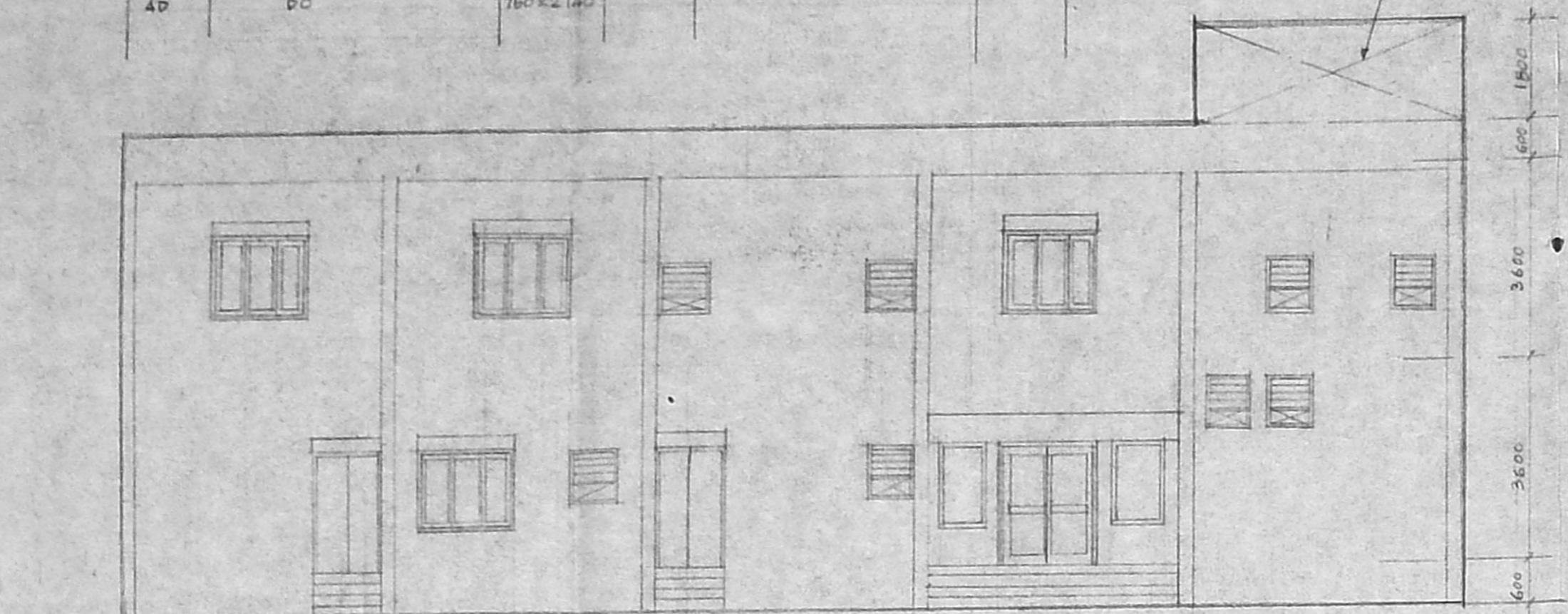

NORTH SIDE ELEVATION

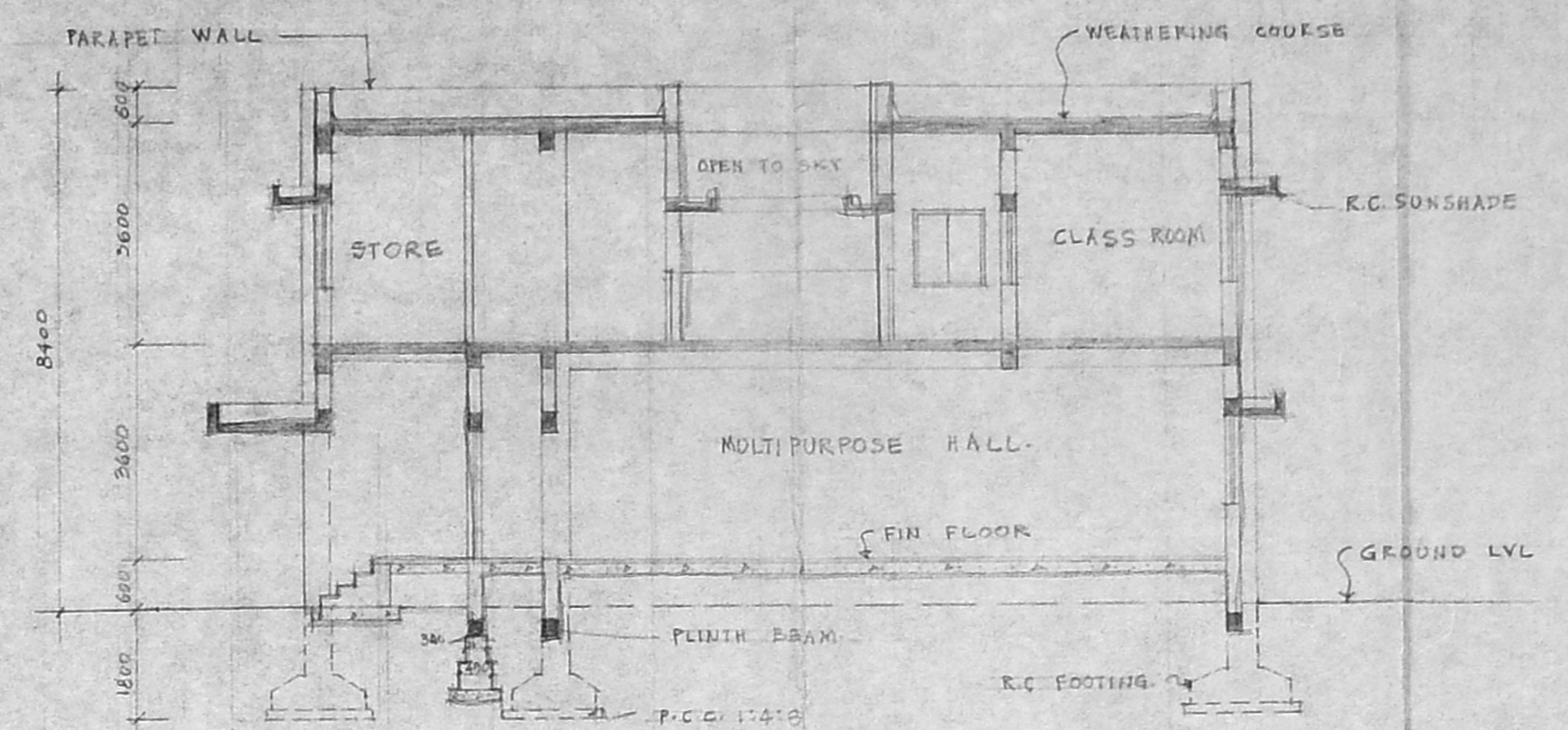

SECTION - X-X

Planning Permit No. ....  
**APPROVED**  
 SUBJECT TO THE CONDITIONS IN THIS OFFICE LETTER.  
 No. 2079/94, Date 11/11/94  
 FOR MEMBER SECRETARY  
 MADRAS METROPOLITAN  
 DEVELOPMENT AUTHORITY  
 MADRAS - 600 008.

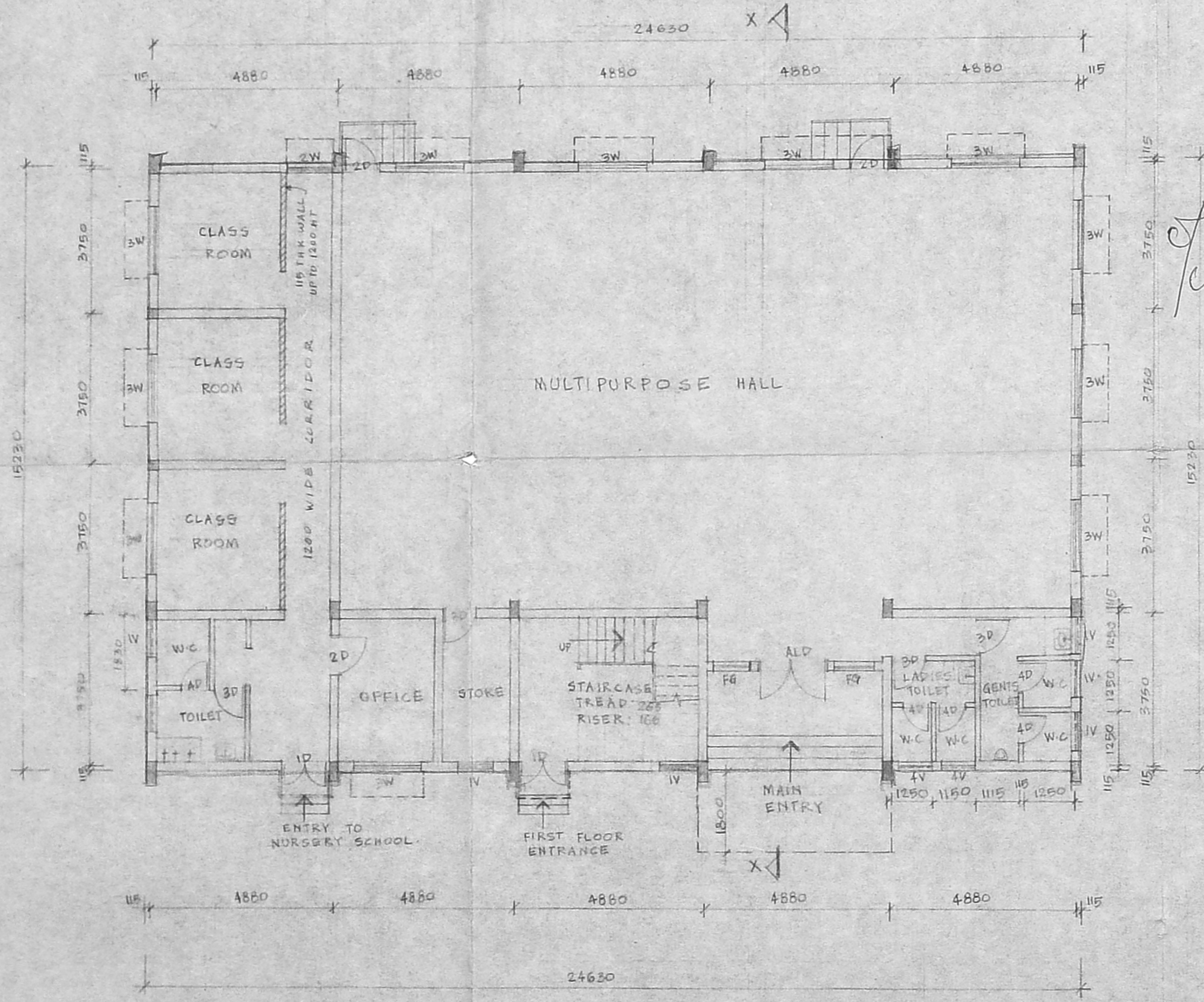

GROUND FLOOR PLAN

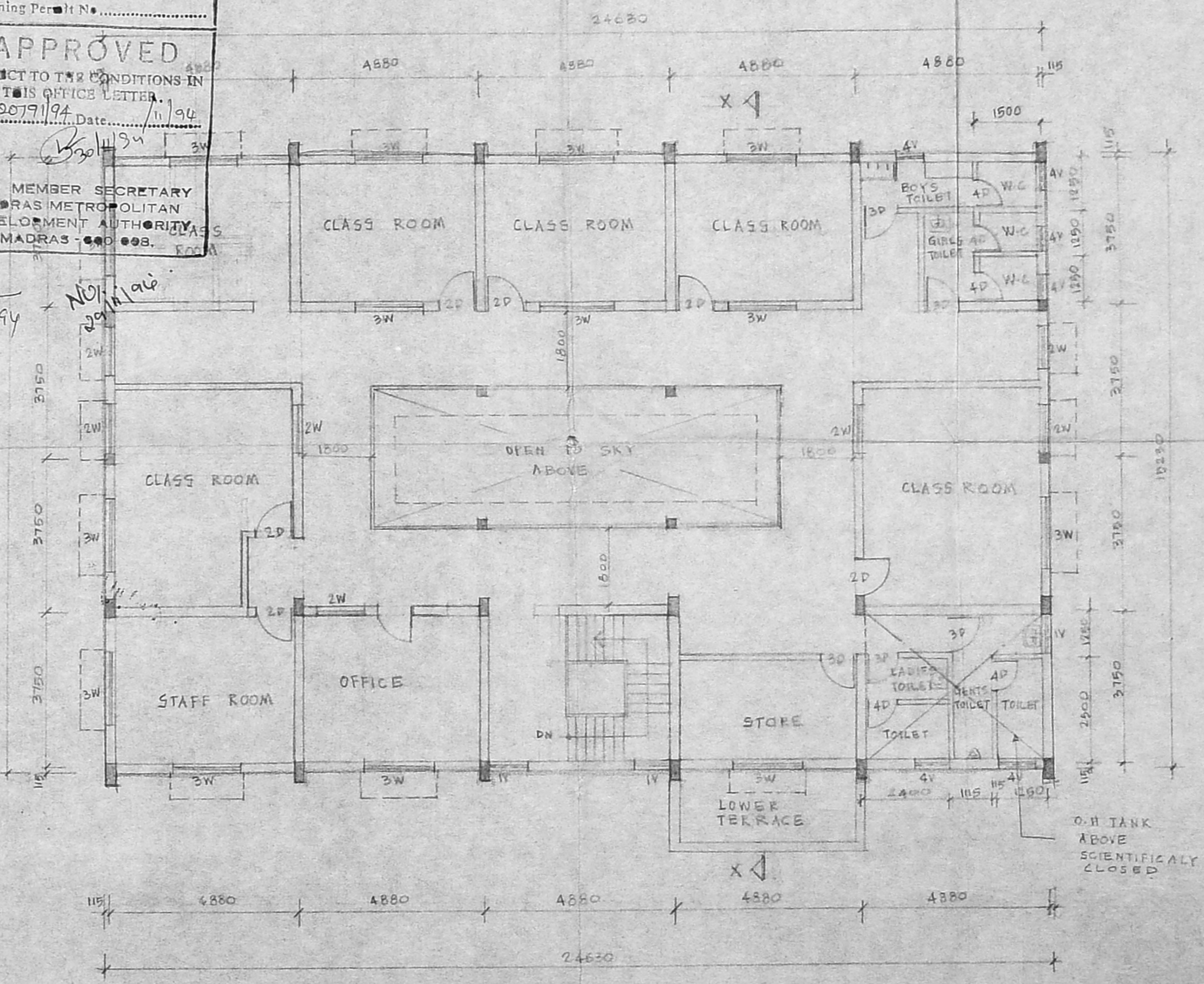

FIRST FLOOR PLAN

NOTE:  
 ALL DIMENSIONS TO BE CHECKED AT SITE  
 NO DIMENSION TO BE SCALED OFF FROM DRAWINGS, ONLY WRITTEN DIMENSIONS TO BE FOLLOWED  
 IN THE EVENT OF ANY DISCREPANCIES OR DIFFERENCES BETWEEN ANY ARCHITECTURAL DRAWINGS AND STRUCTURAL DRAWINGS OR ANY OTHER DRAWINGS, THE ARCHITECT'S DRAWINGS SHALL TAKE PRECEDENCE UNLESS IMMEDIATE REFERENCE IS MADE TO THE CONDITIONS OR OTHERWISE CLARIFICATION PRIOR TO EXECUTION OF WORK AT SITE  
 THIS DRAWING AND DESIGN ARE THE SOLE PROPERTY OF MR. CHITALE & SON AND SHALL NOT BE REPRODUCED, COPIED, REPRODUCED, MODIFIED, LENT OR MADE PUBLIC IN ANY MANNER WITHOUT THE WRITTEN CONSENT OF THE ARCHITECTS.

DATE 9-4-94  
 DRAWN B.B.  
 CHECKED  
 SCALE 1:100  
 DRAWING No. 251/2155

PROPOSED POLY HOLDERS HOUSING SCHEME FOR M/S L-I-C OF INDIA AT PADI VILLAGE, SURVEY NO. 283 PART ANNA NAGAR WEST (PART)  
 PRIMARY & NURSERY SCHOOL / COMMUNITY HALL  
 PLAN, ELEVATION & SECTION

**SCHEDULE OF JOINERY**

17 HW PANELLED DOOR	1850 x 2140
2D	990 x 2140
3D	540 x 2440
4D	780 x 2440
6D HW LEADED DOOR	780 x 2140
5H HW LEADED PART WINDOW	1750 x 1850
14H HW TOP HUNG WINDOW	800 x 1950
2H HW GLAZED WINDOW	1200 x 1850
3H	1750 x 1850
5H HW ADJ LOUVER WINDOW	1800 x 886
1K HW PARTLY TOP HUNG & PARTLY FIXED VENTILATOR	800 x 886

**Chitale & Son**  
 ARCHITECTS  
 101, 102, 103, 104, 105, 106, 107, 108, 109, 110, 111, 112, 113, 114, 115, 116, 117, 118, 119, 120, 121, 122, 123, 124, 125, 126, 127, 128, 129, 130, 131, 132, 133, 134, 135, 136, 137, 138, 139, 140, 141, 142, 143, 144, 145, 146, 147, 148, 149, 150, 151, 152, 153, 154, 155, 156, 157, 158, 159, 160, 161, 162, 163, 164, 165, 166, 167, 168, 169, 170, 171, 172, 173, 174, 175, 176, 177, 178, 179, 180, 181, 182, 183, 184, 185, 186, 187, 188, 189, 190, 191, 192, 193, 194, 195, 196, 197, 198, 199, 200, 201, 202, 203, 204, 205, 206, 207, 208, 209, 210, 211, 212, 213, 214, 215, 216, 217, 218, 219, 220, 221, 222, 223, 224, 225, 226, 227, 228, 229, 230, 231, 232, 233, 234, 235, 236, 237, 238, 239, 240, 241, 242, 243, 244, 245, 246, 247, 248, 249, 250, 251, 252, 253, 254, 255, 256, 257, 258, 259, 260, 261, 262, 263, 264, 265, 266, 267, 268, 269, 270, 271, 272, 273, 274, 275, 276, 277, 278, 279, 280, 281, 282, 283, 284, 285, 286, 287, 288, 289, 290, 291, 292, 293, 294, 295, 296, 297, 298, 299, 300, 301, 302, 303, 304, 305, 306, 307, 308, 309, 310, 311, 312, 313, 314, 315, 316, 317, 318, 319, 320, 321, 322, 323, 324, 325, 326, 327, 328, 329, 330, 331, 332, 333, 334, 335, 336, 337, 338, 339, 340, 341, 342, 343, 344, 345, 346, 347, 348, 349, 350, 351, 352, 353, 354, 355, 356, 357, 358, 359, 360, 361, 362, 363, 364, 365, 366, 367, 368, 369, 370, 371, 372, 373, 374, 375, 376, 377, 378, 379, 380, 381, 382, 383, 384, 385, 386, 387, 388, 389, 390, 391, 392, 393, 394, 395, 396, 397, 398, 399, 400, 401, 402, 403, 404, 405, 406, 407, 408, 409, 410, 411, 412, 413, 414, 415, 416, 417, 418, 419, 420, 421, 422, 423, 424, 425, 426, 427, 428, 429, 430, 431, 432, 433, 434, 435, 436, 437, 438, 439, 440, 441, 442, 443, 444, 445, 446, 447, 448, 449, 450, 451, 452, 453, 454, 455, 456, 457, 458, 459, 460, 461, 462, 463, 464, 465, 466, 467, 468, 469, 470, 471, 472, 473, 474, 475, 476, 477, 478, 479, 480, 481, 482, 483, 484, 485, 486, 487, 488, 489, 490, 491, 492, 493, 494, 495, 496, 497, 498, 499, 500, 501, 502, 503, 504, 505, 506, 507, 508, 509, 510, 511, 512, 513, 514, 515, 516, 517, 518, 519, 520, 521, 522, 523, 524, 525, 526, 527, 528, 529, 530, 531, 532, 533, 534, 535, 536, 537, 538, 539, 540, 541, 542, 543, 544, 545, 546, 547, 548, 549, 550, 551, 552, 553, 554, 555, 556, 557, 558, 559, 560, 561, 562, 563, 564, 565, 566, 567, 568, 569, 570, 571, 572, 573, 574, 575, 576, 577, 578, 579, 580, 581, 582, 583, 584, 585, 586, 587, 588, 589, 590, 591, 592, 593, 594, 595, 596, 597, 598, 599, 600, 601, 602, 603, 604, 605, 606, 607, 608, 609, 610, 611, 612, 613, 614, 615, 616, 617, 618, 619, 620, 621, 622, 623, 624, 625, 626, 627, 628, 629, 630, 631, 632, 633, 634, 635, 636, 637, 638, 639, 640, 641, 642, 643, 644, 645, 646, 647, 648, 649, 650, 651, 652, 653, 654, 655, 656, 657, 658, 659, 660, 661, 662, 663, 664, 665, 666, 667, 668, 669, 670, 671, 672, 673, 674, 675, 676, 677, 678, 679, 680, 681, 682, 683, 684, 685, 686, 687, 688, 689, 690, 691, 692, 693, 694, 695, 696, 697, 698, 699, 700, 701, 702, 703, 704, 705, 706, 707, 708, 709, 710, 711, 712, 713, 714, 715, 716, 717, 718, 719, 720, 721, 722, 723, 724, 725, 726, 727, 728, 729, 730, 731, 732, 733, 734, 735, 736, 737, 738, 739, 740, 741, 742, 743, 744, 745, 746, 747, 748, 749, 750, 751, 752, 753, 754, 755, 756, 757, 758, 759, 760, 761, 762, 763, 764, 765, 766, 767, 768, 769, 770, 771, 772, 773, 774, 775, 776, 777, 778, 779, 780, 781, 782, 783, 784, 785, 786, 787, 788, 789, 790, 791, 792, 793, 794, 795, 796, 797, 798, 799, 800, 801, 802, 803, 804, 805, 806, 807, 808, 809, 810, 811, 812, 813, 814, 815, 816, 817, 818, 819, 820, 821, 822, 823, 824, 825, 826, 827, 828, 829, 830, 831, 832, 833, 834, 835, 836, 837, 838, 839, 840, 841, 842, 843, 844, 845, 846, 847, 848, 849, 850, 851, 852, 853, 854, 855, 856, 857, 858, 859, 860, 861, 862, 863, 864, 865, 866, 867, 868, 869, 870, 871, 872, 873, 874, 875, 876, 877, 878, 879, 880, 881, 882, 883, 884, 885, 886, 887, 888, 889, 890, 891, 892, 893, 894, 895, 896, 897, 898, 899, 900, 901, 902, 903, 904, 905, 906, 907, 908, 909, 910, 911, 912, 913, 914, 915, 916, 917, 918, 919, 920, 921, 922, 923, 924, 925, 926, 927, 928, 929, 930, 931, 932, 933, 934, 935, 936, 937, 938, 939, 940, 941, 942, 943, 944, 945, 946, 947, 948, 949, 950, 951, 952, 953, 954, 955, 956, 957, 958, 959, 960, 961, 962, 963, 964, 965, 966, 967, 968, 969, 970, 971, 972, 973, 974, 975, 976, 977, 978, 979, 980, 981, 982, 983, 984, 985, 986, 987, 988, 989, 990, 991, 992, 993, 994, 995, 996, 997, 998, 999, 1000

**NOTE:**  
 ALL DIMENSIONS TO BE CHECKED AT SITE.  
 DIMENSIONS TO BE CALLED OFF FROM DRAWINGS ONLY WRITTEN IN THE EVENT OF ANY DISCREPANCIES OR DIFFERENCES BETWEEN THE DRAWINGS AND THE SITE CONDITIONS OR OTHERWISE CLARIFICATION PRIOR TO EXECUTION OF WORK AT SITE.  
 THIS DRAWING AND DESIGN ARE THE SOLE PROPERTY OF MR. CHITALE & SON AND SHALL NOT BE REPRODUCED, COPIED, REPRODUCED, ADAPTED, OR MADE IN ANY MANNER WITHOUT THE WRITTEN PERMISSION OF THE ARCHITECTS.

DATE: 12-7-92  
 DRAWN: P.J. RAJAN  
 CHECKED:  
 SCALE: 1:100  
 DRAWING NO.: 210/215  
 COSEN. DES. - GROUND, TYPICAL FLOOR, PLAN, ELEVATION, SECTION.  
 THE L.T.C. OF INDIA AT PADI VILLAGE SURVEY NO. 363 PART ALIKA NAGAR, WEST EXTN.

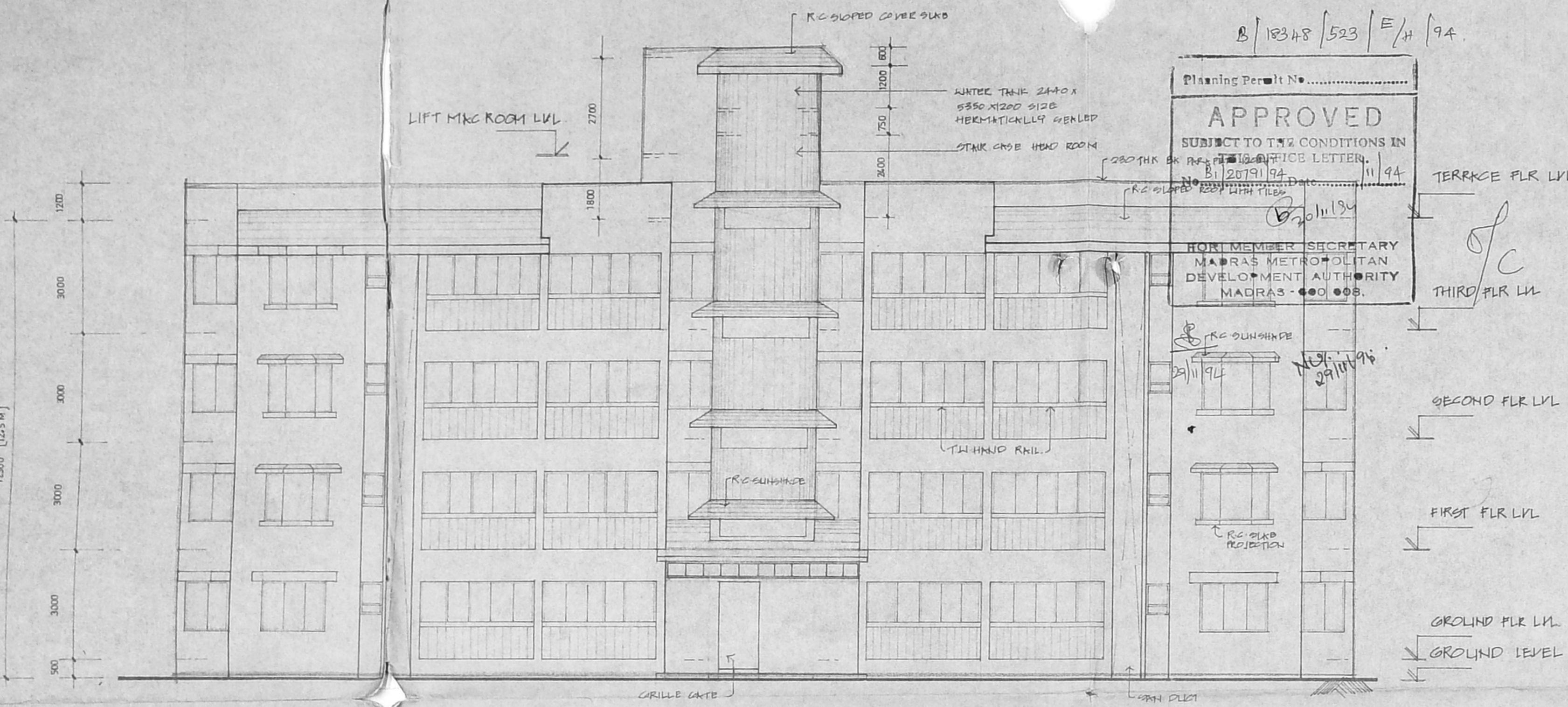

ELEVATION

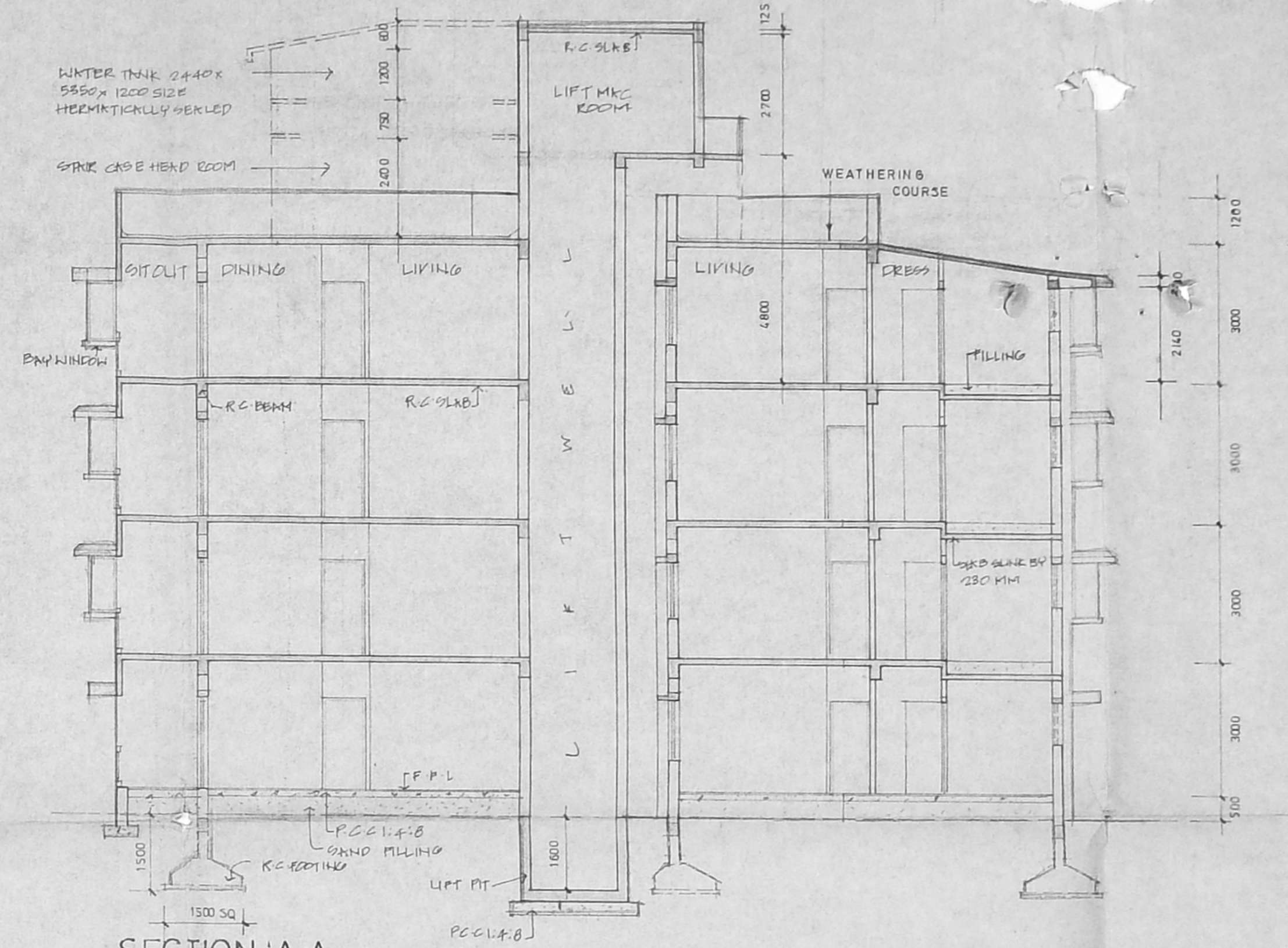

SECTION A-A

**AREA STATEMENT:**

GROUND FLOOR AREA	512.41 M <sup>2</sup>
FIRST FLOOR AREA	508.41 M <sup>2</sup>
SECOND FLOOR AREA	508.41 M <sup>2</sup>
THIRD FLOOR AREA	508.41 M <sup>2</sup>
TOTAL AREA	2037.70 M <sup>2</sup> FLOOR AREA
GT HD CONC & L/M CM:-	2039.84 M <sup>2</sup> NET AREA

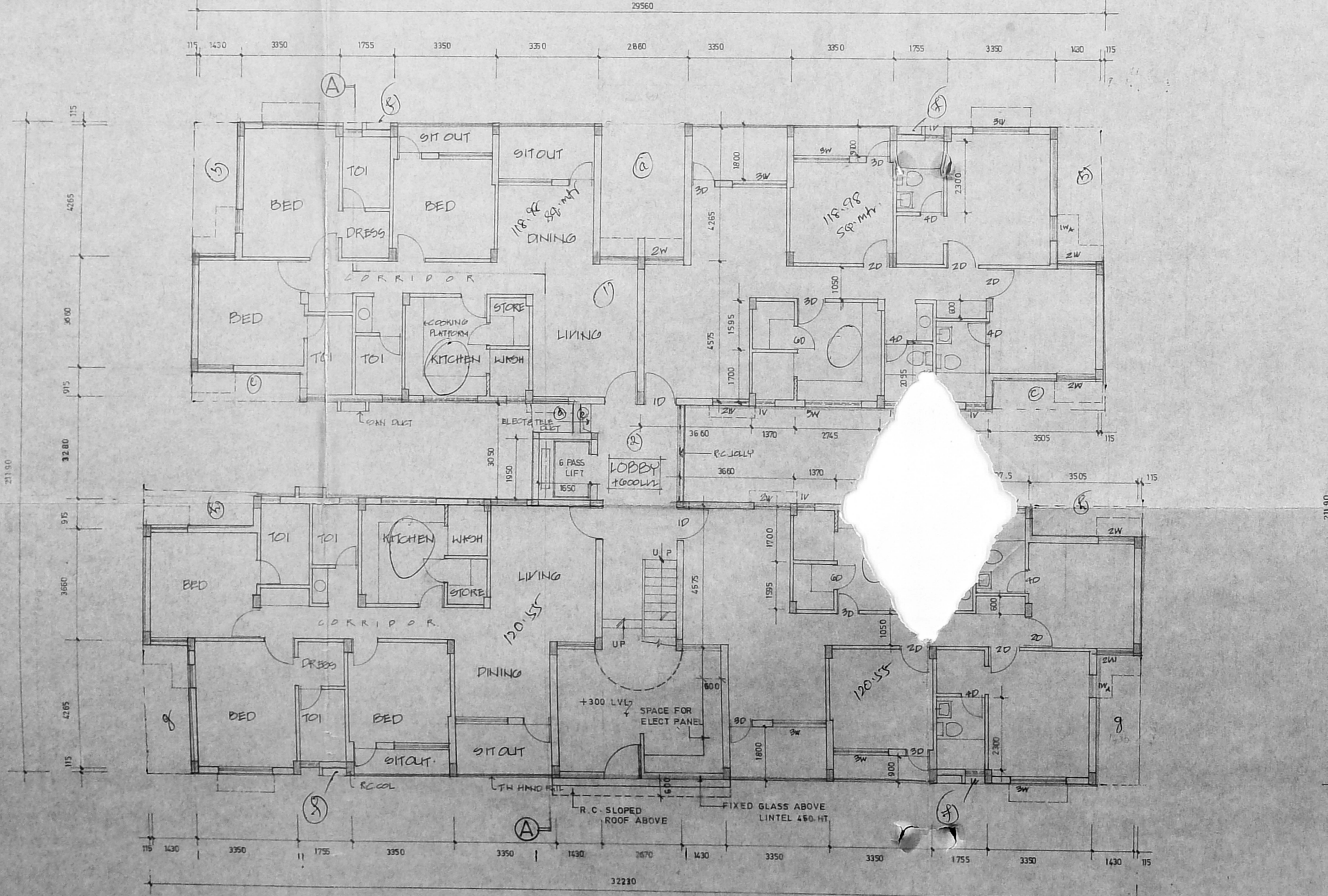

GROUND FLOOR PLAN

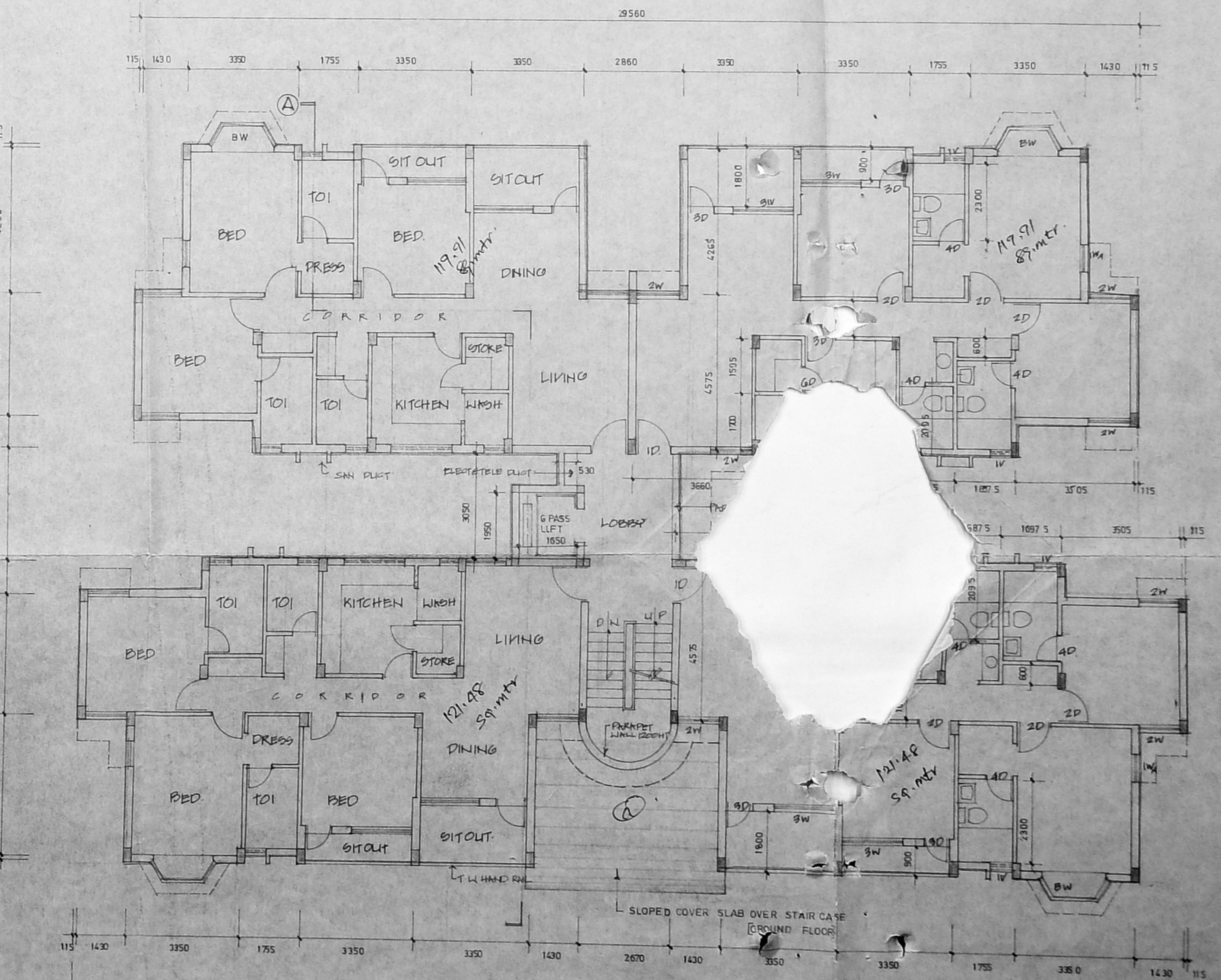

TYPICAL FLOOR PLAN (1<sup>ST</sup>, 2<sup>ND</sup> & 3<sup>RD</sup> FLRS)

Terrace floor plan not available.

SIG. OF OWNER: *[Signature]*

TITLE  
 PROPOSED POLICY HOLDER'S HOUSING SCHEME  
 TYPE 1A QUTRES FOR THE LIC OF INDIA  
 AT PADI VILLAGE SURVEY NO: 853 PART  
 ANJANA NAGAR, WEST EXTN.  
 CORPN DRG. TERRACE FLOOR PLAN  
 LIFT M/C ROOM PLAN

DATE: 10-7-92  
 DRAWN: P.S. [Signature]  
 CHECKED: [Signature]  
 SCALE: 1:100  
 DRAWING No. 241/2185

NOTE:  
 ● ALL DIMENSIONS TO BE CHECKED AT SITE  
 ● NO DIMENSION TO BE SCALED OFF FROM DRAWINGS; ONLY WRITTEN DIMENSIONS TO BE FOLLOWED.  
 ● IN THE EVENT OF ANY DISCREPANCIES OR DIFFERENCES BETWEEN ANY ARCHITECTURAL DRAWINGS AND STRUCTURAL DRAWINGS OR OTHER ENGINEERING DRAWINGS OR SITE CONDITIONS OR OTHERWISE IMMEDIATE REFERENCE IS TO BE MADE TO THE ARCHITECT FOR CLARIFICATION PRIOR TO EXECUTION OF WORK AT SITE  
 THIS DRAWING AND DESIGN ARE THE SOLE PROPERTY OF M/S CHITALE & SON AND SHALL NOT BE TRACED, COPIED, REPRODUCED, MODIFIED, LENT, OR MADE UNAUTHORISED USE OF IN ANY OTHER MANNER WITHOUT THE WRITTEN PRIOR CONSENT OF THE ARCHITECTS.

REVISIONS  
 1  
 2  
 3  
 4

CHITALE & SON  
 REGISTERED ARCHITECTS, PLANNERS  
 & INTERIORS DESIGNERS & CONSULTANTS  
 108 BUILDING, 827, ANNA ROAD, MADRAS - 600 002

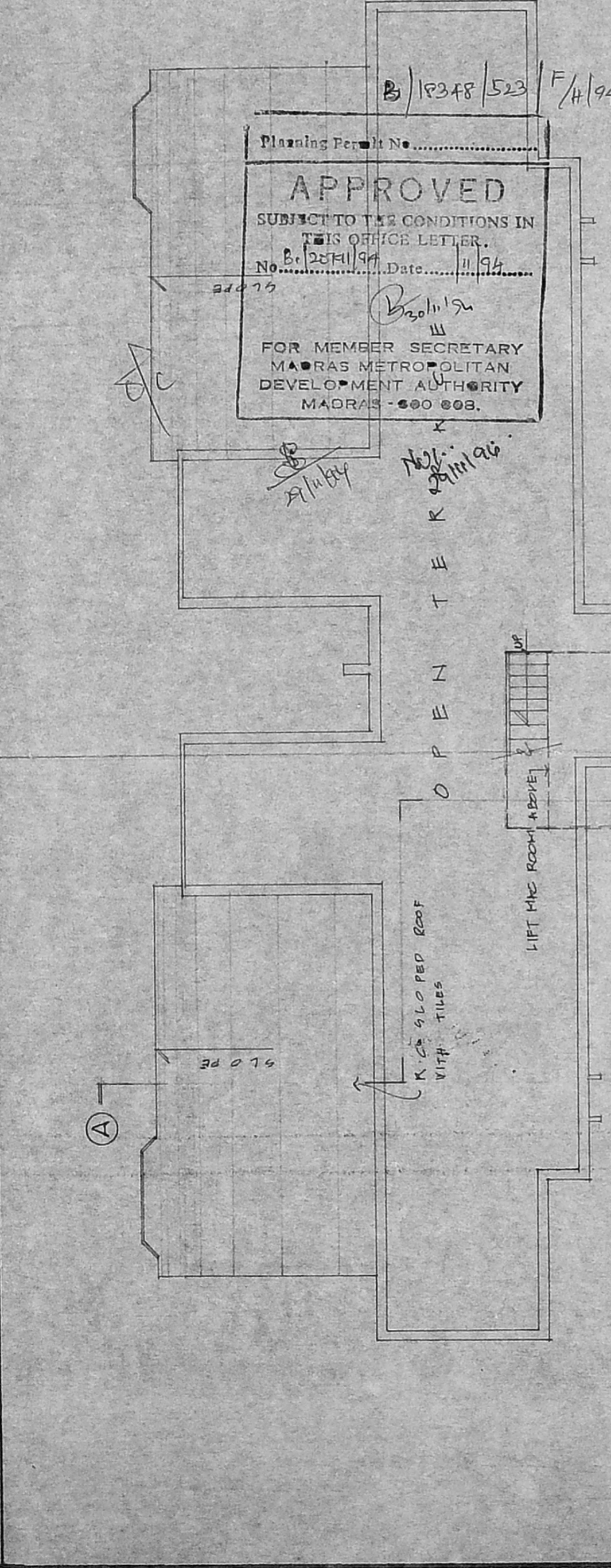
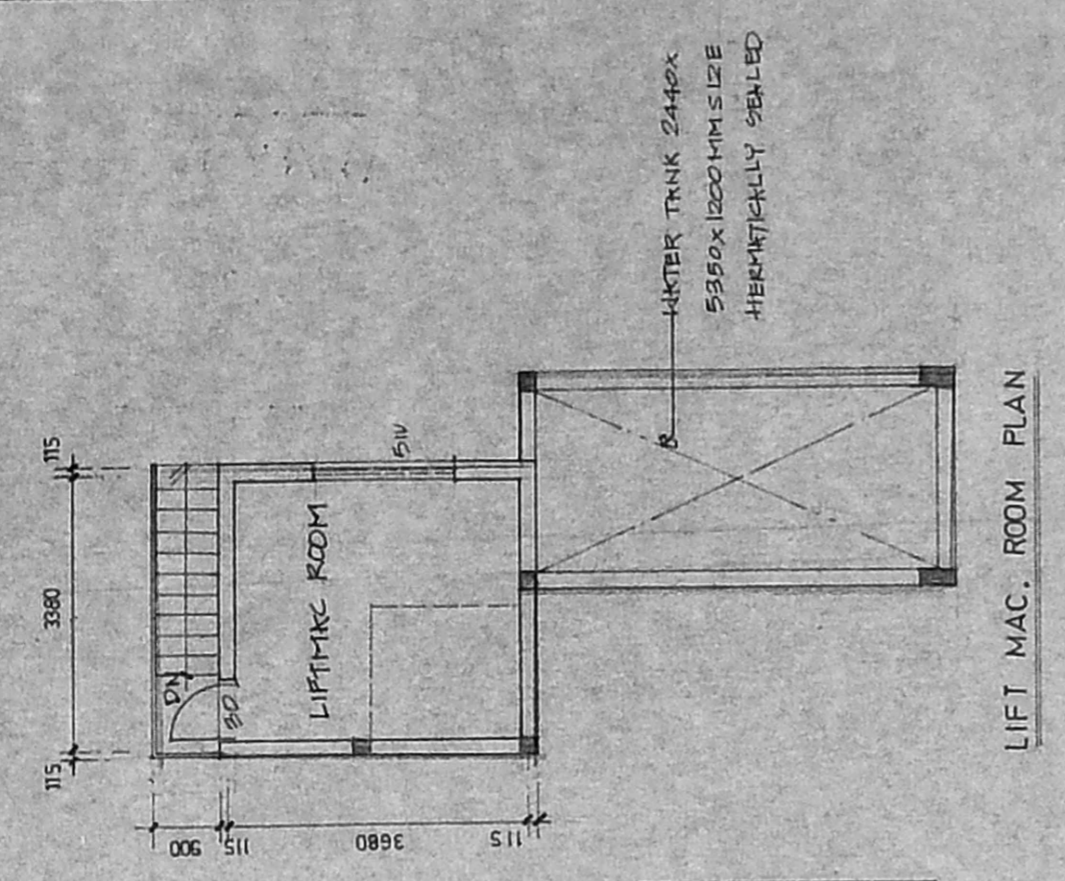

APPROVED  
 SUBJECT TO THE CONDITIONS IN  
 THIS OFFICE LETTER.  
 No. B. 2571/94 Date 11/94  
 FOR MEMBER SECRETARY  
 MADRAS METROPOLITAN  
 DEVELOPMENT AUTHORITY  
 MADRAS - 600 008.

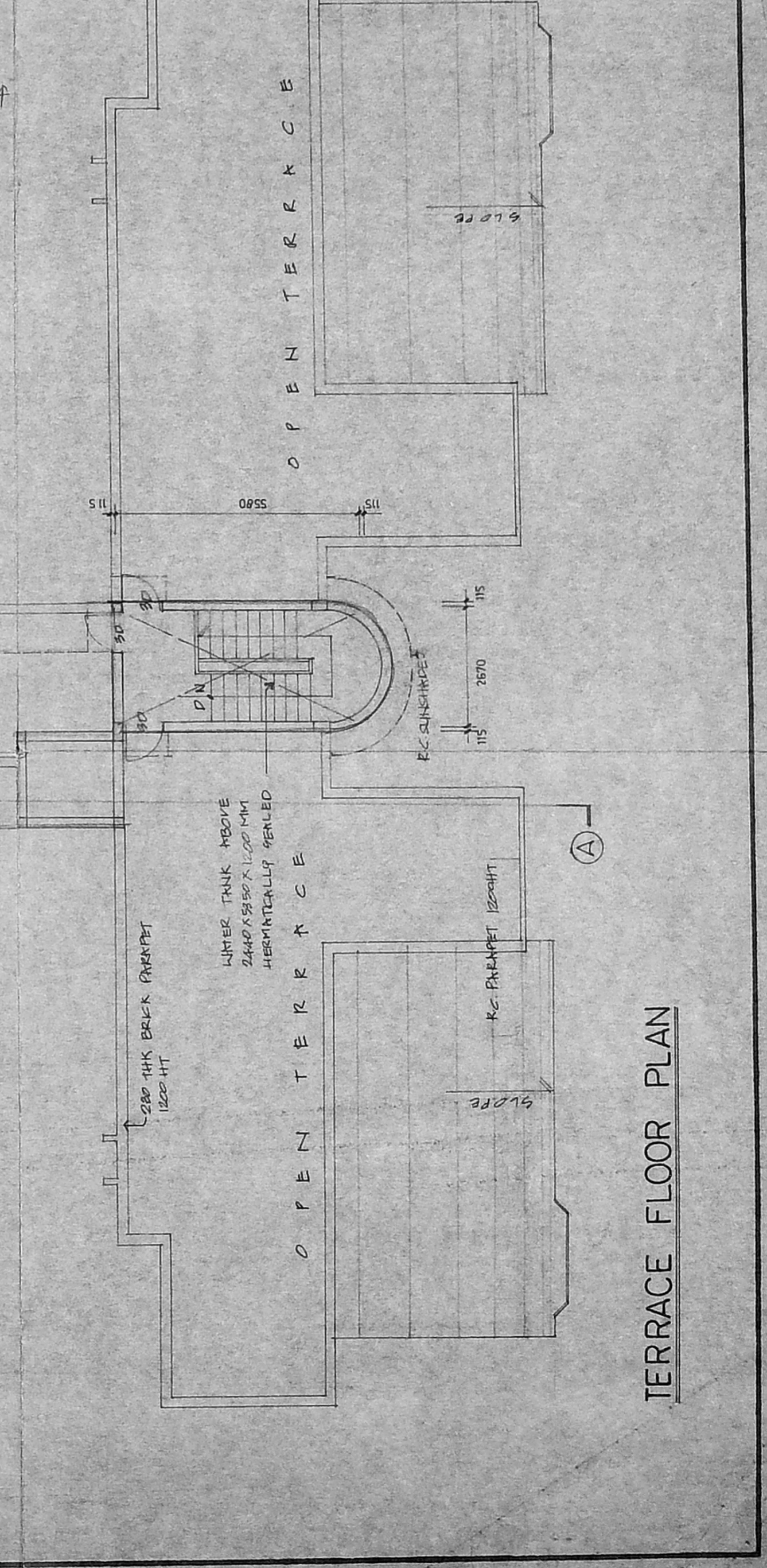

BL/11444/93  
 Scrutiny  
 PART 120/8/93  
 PART II  
 A.P. U.P.

TERRACE FLOOR PLAN

Chitale & Son  
 ARCHITECTS  
 101, 102, 103, 104, 105, 106, 107, 108, 109, 110, 111, 112, 113, 114, 115, 116, 117, 118, 119, 120, 121, 122, 123, 124, 125, 126, 127, 128, 129, 130, 131, 132, 133, 134, 135, 136, 137, 138, 139, 140, 141, 142, 143, 144, 145, 146, 147, 148, 149, 150, 151, 152, 153, 154, 155, 156, 157, 158, 159, 160, 161, 162, 163, 164, 165, 166, 167, 168, 169, 170, 171, 172, 173, 174, 175, 176, 177, 178, 179, 180, 181, 182, 183, 184, 185, 186, 187, 188, 189, 190, 191, 192, 193, 194, 195, 196, 197, 198, 199, 200, 201, 202, 203, 204, 205, 206, 207, 208, 209, 210, 211, 212, 213, 214, 215, 216, 217, 218, 219, 220, 221, 222, 223, 224, 225, 226, 227, 228, 229, 230, 231, 232, 233, 234, 235, 236, 237, 238, 239, 240, 241, 242, 243, 244, 245, 246, 247, 248, 249, 250, 251, 252, 253, 254, 255, 256, 257, 258, 259, 260, 261, 262, 263, 264, 265, 266, 267, 268, 269, 270, 271, 272, 273, 274, 275, 276, 277, 278, 279, 280, 281, 282, 283, 284, 285, 286, 287, 288, 289, 290, 291, 292, 293, 294, 295, 296, 297, 298, 299, 300, 301, 302, 303, 304, 305, 306, 307, 308, 309, 310, 311, 312, 313, 314, 315, 316, 317, 318, 319, 320, 321, 322, 323, 324, 325, 326, 327, 328, 329, 330, 331, 332, 333, 334, 335, 336, 337, 338, 339, 340, 341, 342, 343, 344, 345, 346, 347, 348, 349, 350, 351, 352, 353, 354, 355, 356, 357, 358, 359, 360, 361, 362, 363, 364, 365, 366, 367, 368, 369, 370, 371, 372, 373, 374, 375, 376, 377, 378, 379, 380, 381, 382, 383, 384, 385, 386, 387, 388, 389, 390, 391, 392, 393, 394, 395, 396, 397, 398, 399, 400, 401, 402, 403, 404, 405, 406, 407, 408, 409, 410, 411, 412, 413, 414, 415, 416, 417, 418, 419, 420, 421, 422, 423, 424, 425, 426, 427, 428, 429, 430, 431, 432, 433, 434, 435, 436, 437, 438, 439, 440, 441, 442, 443, 444, 445, 446, 447, 448, 449, 450, 451, 452, 453, 454, 455, 456, 457, 458, 459, 460, 461, 462, 463, 464, 465, 466, 467, 468, 469, 470, 471, 472, 473, 474, 475, 476, 477, 478, 479, 480, 481, 482, 483, 484, 485, 486, 487, 488, 489, 490, 491, 492, 493, 494, 495, 496, 497, 498, 499, 500, 501, 502, 503, 504, 505, 506, 507, 508, 509, 510, 511, 512, 513, 514, 515, 516, 517, 518, 519, 520, 521, 522, 523, 524, 525, 526, 527, 528, 529, 530, 531, 532, 533, 534, 535, 536, 537, 538, 539, 540, 541, 542, 543, 544, 545, 546, 547, 548, 549, 550, 551, 552, 553, 554, 555, 556, 557, 558, 559, 560, 561, 562, 563, 564, 565, 566, 567, 568, 569, 570, 571, 572, 573, 574, 575, 576, 577, 578, 579, 580, 581, 582, 583, 584, 585, 586, 587, 588, 589, 590, 591, 592, 593, 594, 595, 596, 597, 598, 599, 600, 601, 602, 603, 604, 605, 606, 607, 608, 609, 610, 611, 612, 613, 614, 615, 616, 617, 618, 619, 620, 621, 622, 623, 624, 625, 626, 627, 628, 629, 630, 631, 632, 633, 634, 635, 636, 637, 638, 639, 640, 641, 642, 643, 644, 645, 646, 647, 648, 649, 650, 651, 652, 653, 654, 655, 656, 657, 658, 659, 660, 661, 662, 663, 664, 665, 666, 667, 668, 669, 670, 671, 672, 673, 674, 675, 676, 677, 678, 679, 680, 681, 682, 683, 684, 685, 686, 687, 688, 689, 690, 691, 692, 693, 694, 695, 696, 697, 698, 699, 700, 701, 702, 703, 704, 705, 706, 707, 708, 709, 710, 711, 712, 713, 714, 715, 716, 717, 718, 719, 720, 721, 722, 723, 724, 725, 726, 727, 728, 729, 730, 731, 732, 733, 734, 735, 736, 737, 738, 739, 740, 741, 742, 743, 744, 745, 746, 747, 748, 749, 750, 751, 752, 753, 754, 755, 756, 757, 758, 759, 760, 761, 762, 763, 764, 765, 766, 767, 768, 769, 770, 771, 772, 773, 774, 775, 776, 777, 778, 779, 780, 781, 782, 783, 784, 785, 786, 787, 788, 789, 790, 791, 792, 793, 794, 795, 796, 797, 798, 799, 800, 801, 802, 803, 804, 805, 806, 807, 808, 809, 810, 811, 812, 813, 814, 815, 816, 817, 818, 819, 820, 821, 822, 823, 824, 825, 826, 827, 828, 829, 830, 831, 832, 833, 834, 835, 836, 837, 838, 839, 840, 841, 842, 843, 844, 845, 846, 847, 848, 849, 850, 851, 852, 853, 854, 855, 856, 857, 858, 859, 860, 861, 862, 863, 864, 865, 866, 867, 868, 869, 870, 871, 872, 873, 874, 875, 876, 877, 878, 879, 880, 881, 882, 883, 884, 885, 886, 887, 888, 889, 890, 891, 892, 893, 894, 895, 896, 897, 898, 899, 900, 901, 902, 903, 904, 905, 906, 907, 908, 909, 910, 911, 912, 913, 914, 915, 916, 917, 918, 919, 920, 921, 922, 923, 924, 925, 926, 927, 928, 929, 930, 931, 932, 933, 934, 935, 936, 937, 938, 939, 940, 941, 942, 943, 944, 945, 946, 947, 948, 949, 950, 951, 952, 953, 954, 955, 956, 957, 958, 959, 960, 961, 962, 963, 964, 965, 966, 967, 968, 969, 970, 971, 972, 973, 974, 975, 976, 977, 978, 979, 980, 981, 982, 983, 984, 985, 986, 987, 988, 989, 990, 991, 992, 993, 994, 995, 996, 997, 998, 999, 1000

Planning Per. No. 11248/523  
 9/1/94  
**APPROVED**  
 SUBJECT TO THE CONDITIONS IN  
 THIS NOTICE LETTER.  
 No. 21/19/94  
 FOR MEMBER SECRETARY  
 MUMBAI METROPOLITAN  
 DEVELOPMENT AUTHORITY  
 MADRAS - 600 006

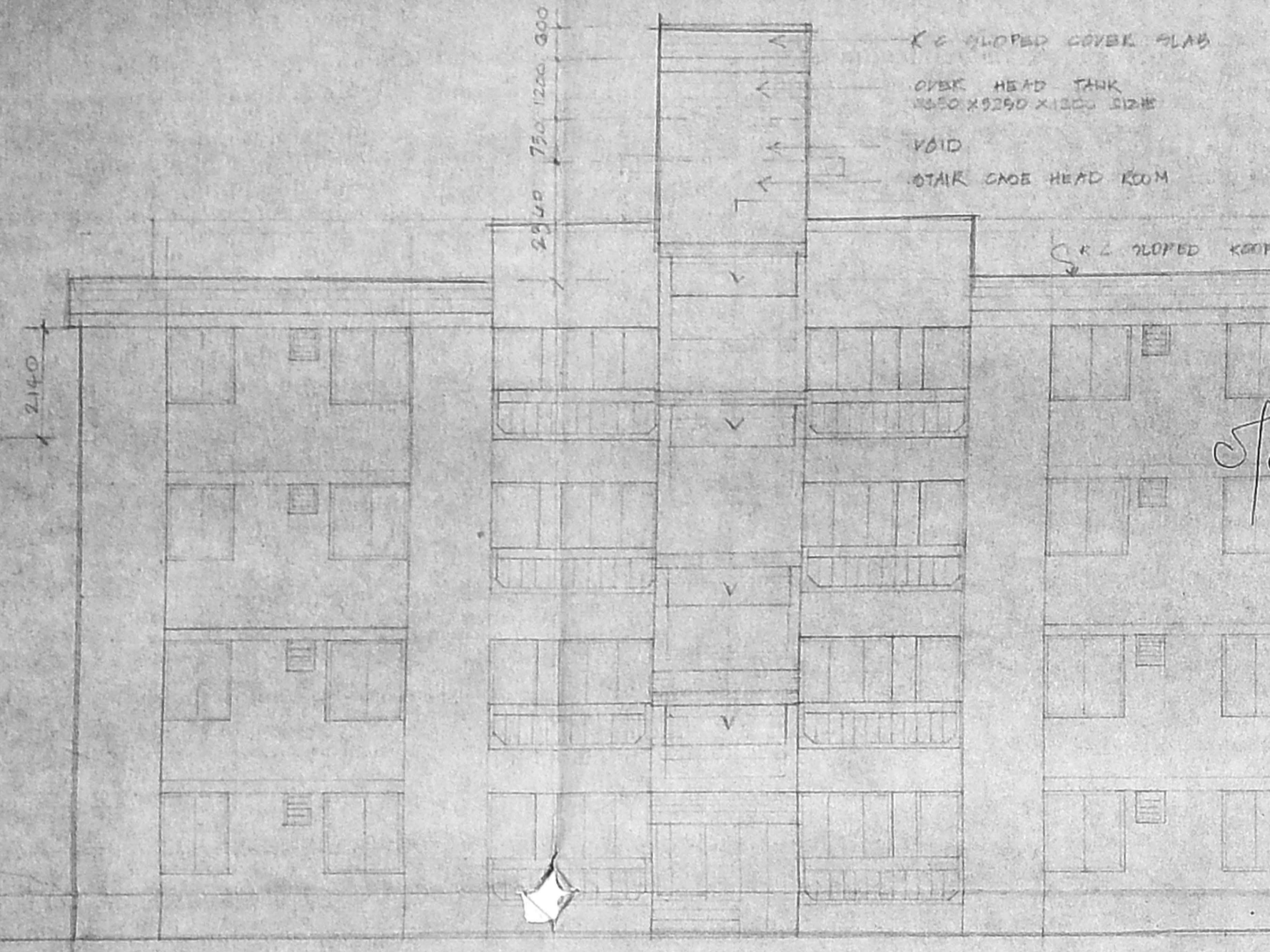

FRONT ELEVATION

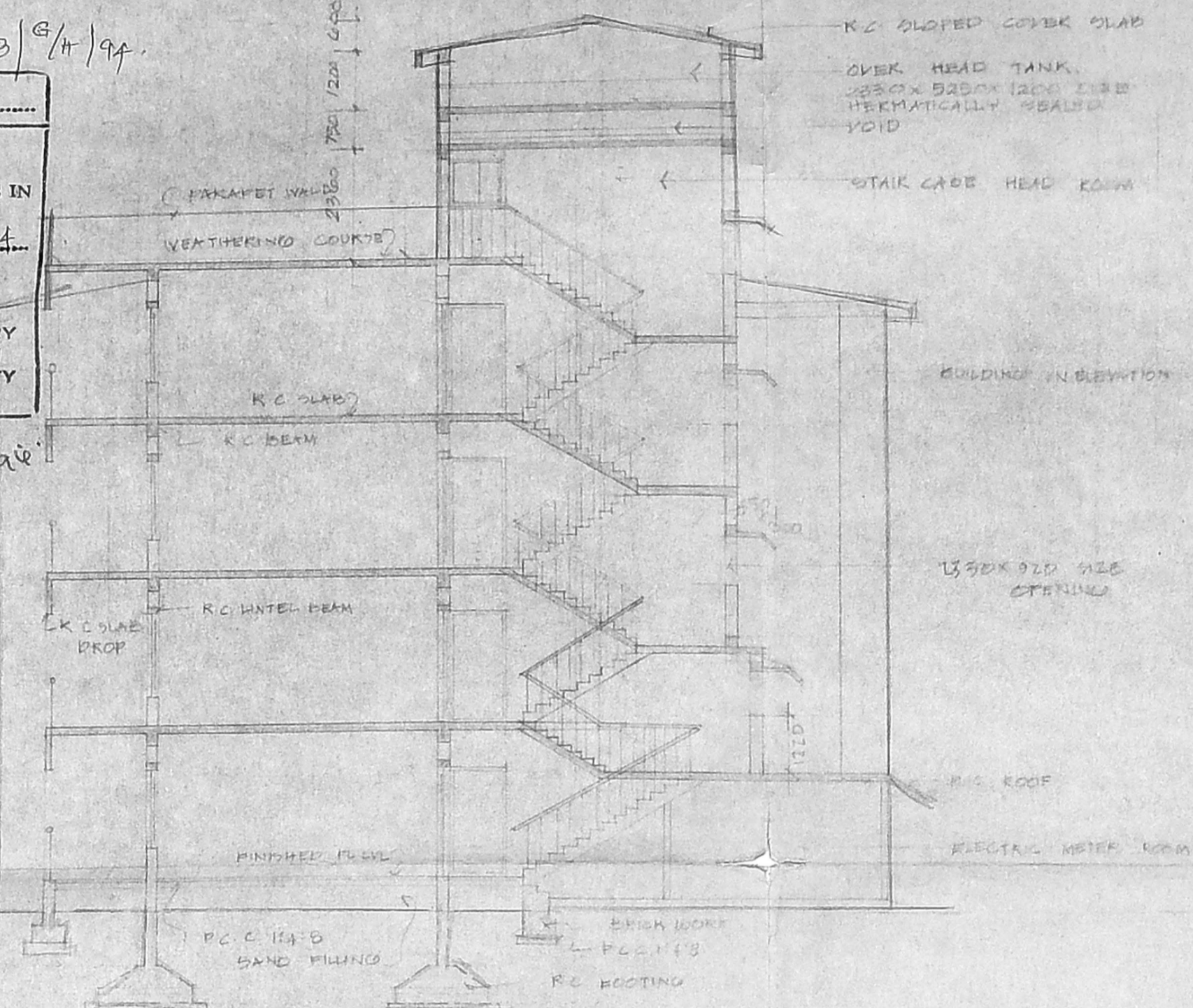

SECTION YY

SCHEDULE OF JOINERY

1B	H/W PANALUED DOOR	1050 X 2140
1D	DO	880 X 2140
8D	DO	840 X 2140
4D	DO	750 X 2100
V	H/W GLAZED WINDOW	800 X 1950
2V	DO	1200 X 1900
3V	DO	750 X 1950
5V1	H/W ADJUSTABLE GLASS LOWSE	900 X 884
V	H/W TO BE HUNG UNGLAZED	800 X 884

AREA STATEMENT

2ND FLOOR AREA	915.83
FIRST FLOOR AREA	214.89
SECOND FLOOR AREA	216.87
THIRD FLOOR AREA	216.87
TOTAL	1564.46
STAIR CASE HD RM	4.40
GRAND TOTAL	1568.86
F.S.E. IN S.I.E.	

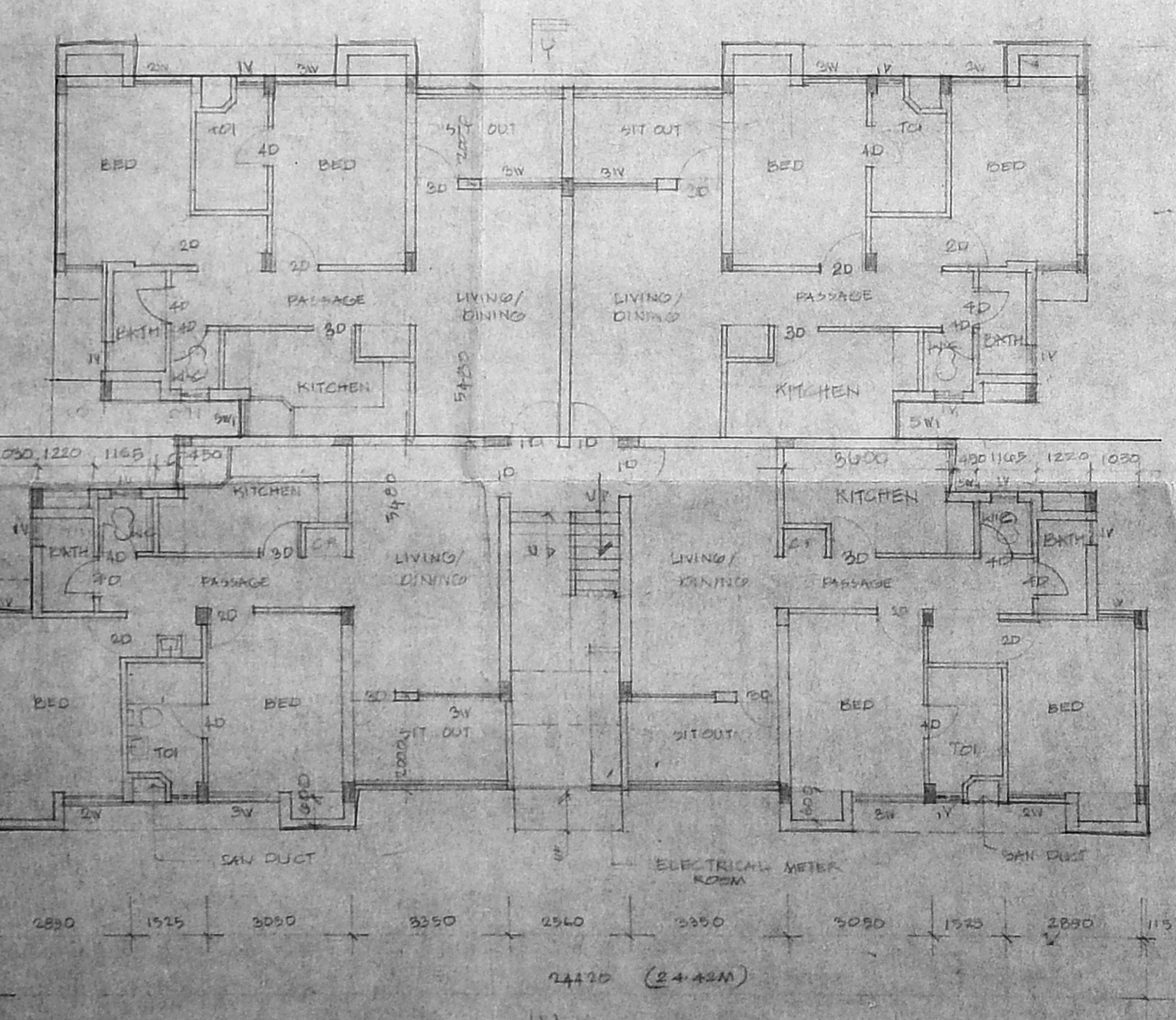
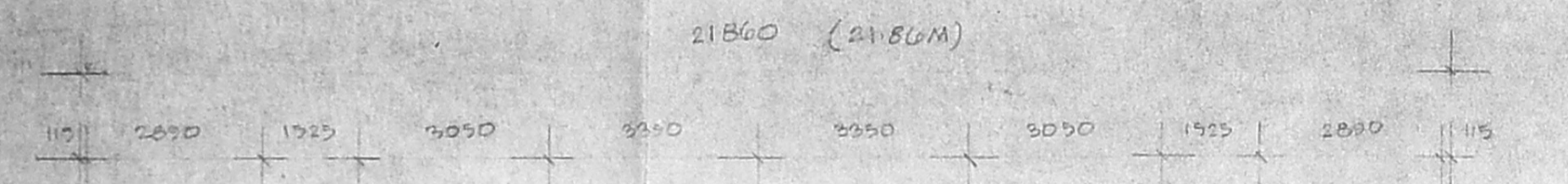

GROUND FLOOR PLAN

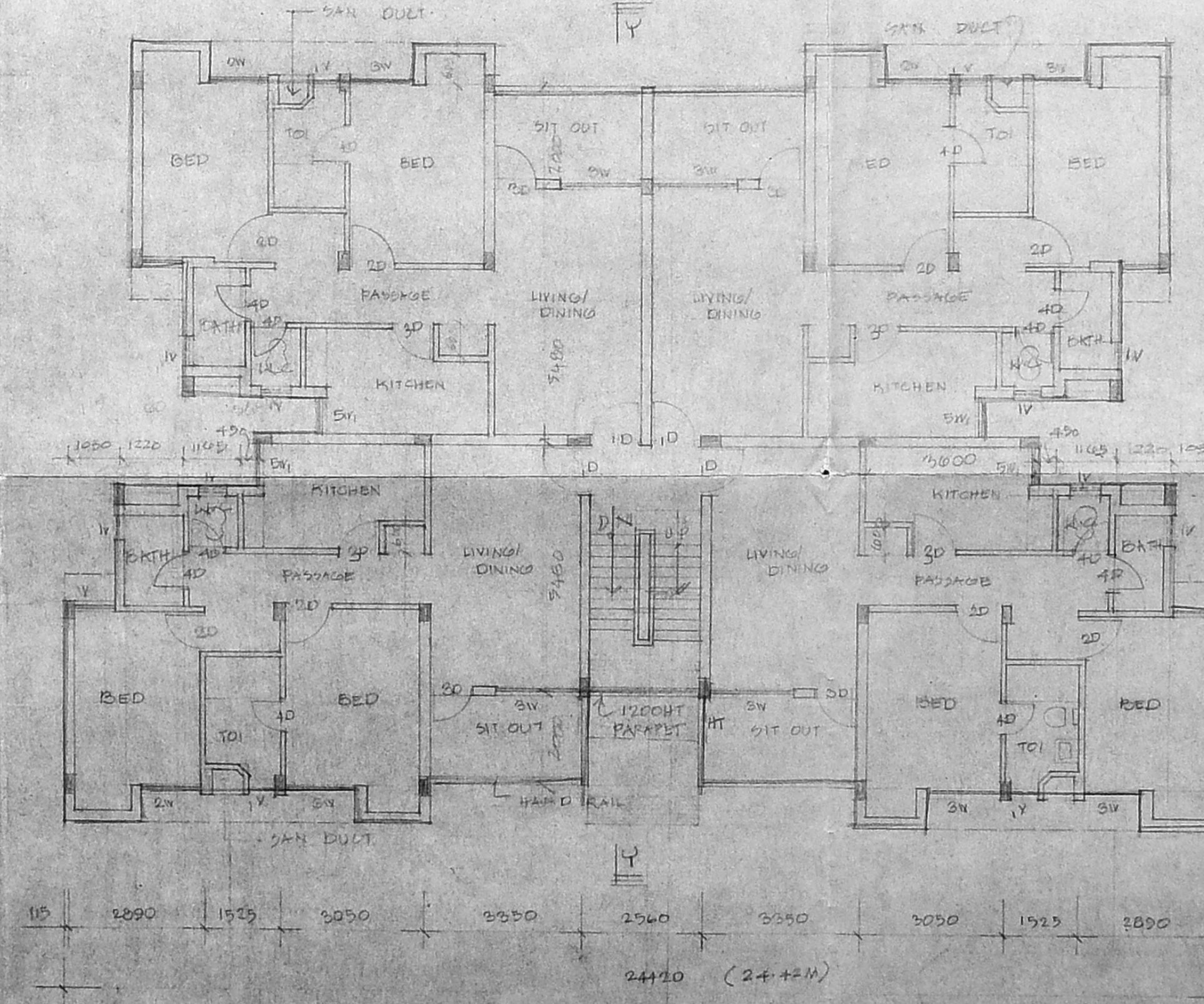
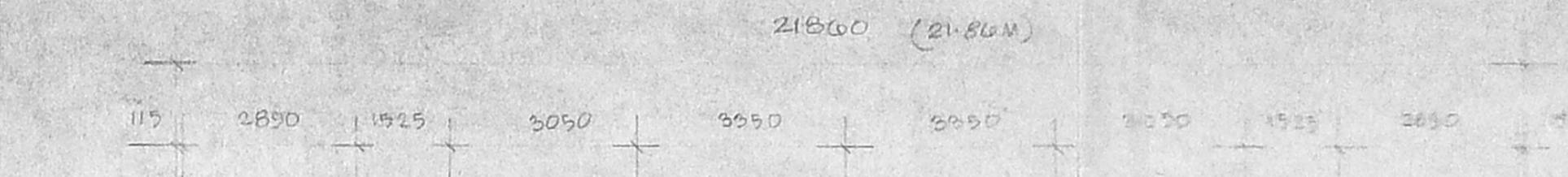

TYPICAL FLOOR PLAN  
 1ST, 2ND AND 3RD FLOOR

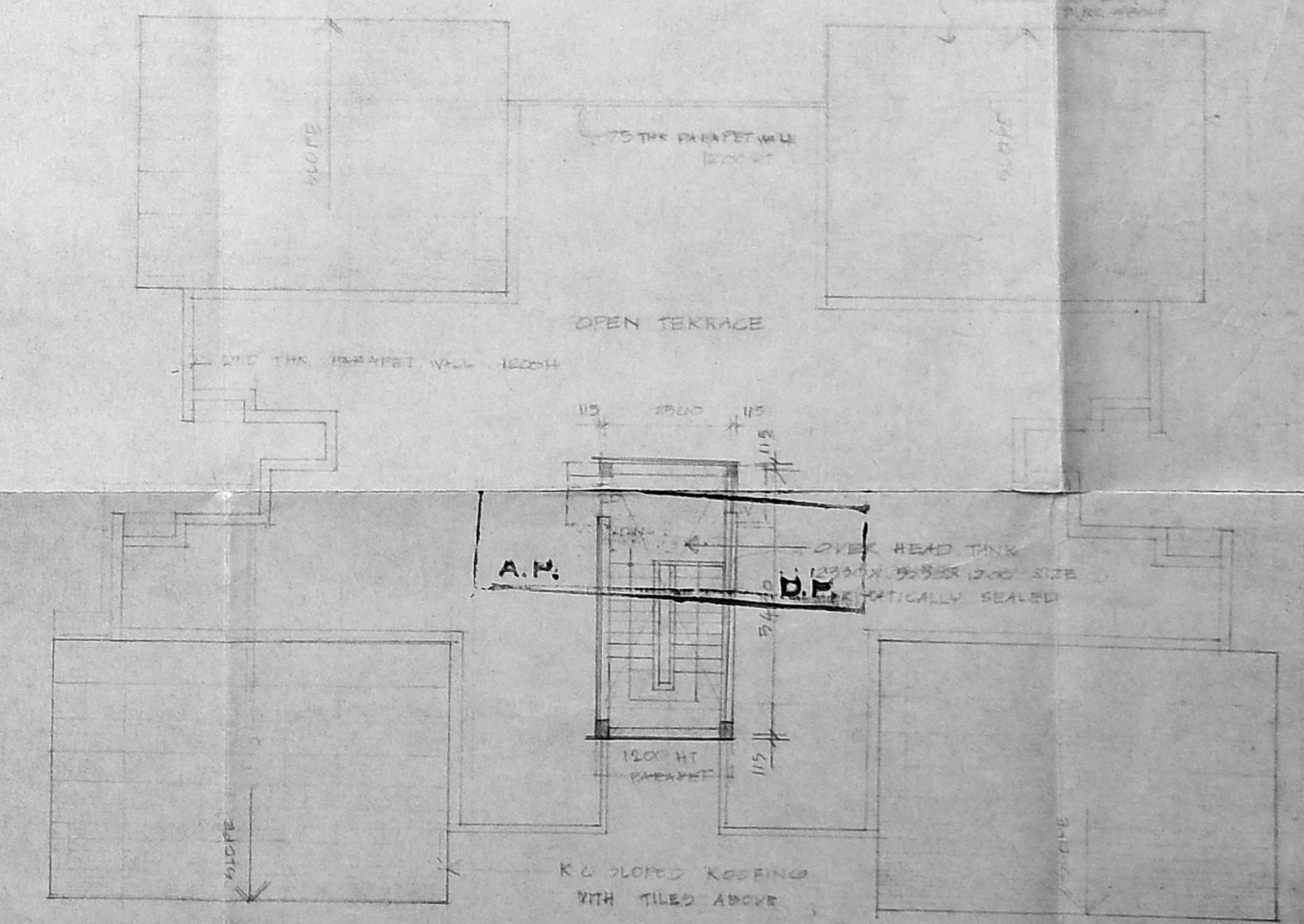

TERRACE FLOOR PLAN

DATE: 15/01/94  
 DRAWING NO: 23/14/94  
 CHECKED: 15/01/94  
 SCALE: 1/50  
 ALL DIMENSIONS TO BE CHECKED AT SITE  
 THIS DRAWING IS TO BE USED ONLY FOR THE PURPOSES SPECIFIED AND SHALL NOT BE REPRODUCED, COPIED, LOANED, LENT, OR MADE PUBLIC IN ANY MANNER WITHOUT THE WRITTEN PERMISSION OF THE ARCHITECT.

